

# CALMCREAM

**Manufactured by:** Emmessar Biotech & Nutrition Ltd., 29, Kamer Building,  
4th Floor, 38, Cawasji Patel Street, Fort, Mumbai 400001.  
Tel: 2824107, 2880282 / 83

**Patient** : Ms. Shama Begum  
**Disease** : Chronic Psoriasis for 24 years  
**Physician** : Dr. I.M. Sorathiya, MBBS  
**Address** : Takiya Ward, 296, Juma Masjid, Trust Building,  
Kurla, Mumbai 400070, India  
**Tel (Clinic)** : + 91-22-6502413  
**(Resi)** : + 91-22-4451123

## THE EFFECT OF APPLYING CALMCREAM ON THE SKIN OF THE ABOVE PATIENT

BEFORE



ON 9.5.2000

AFTER

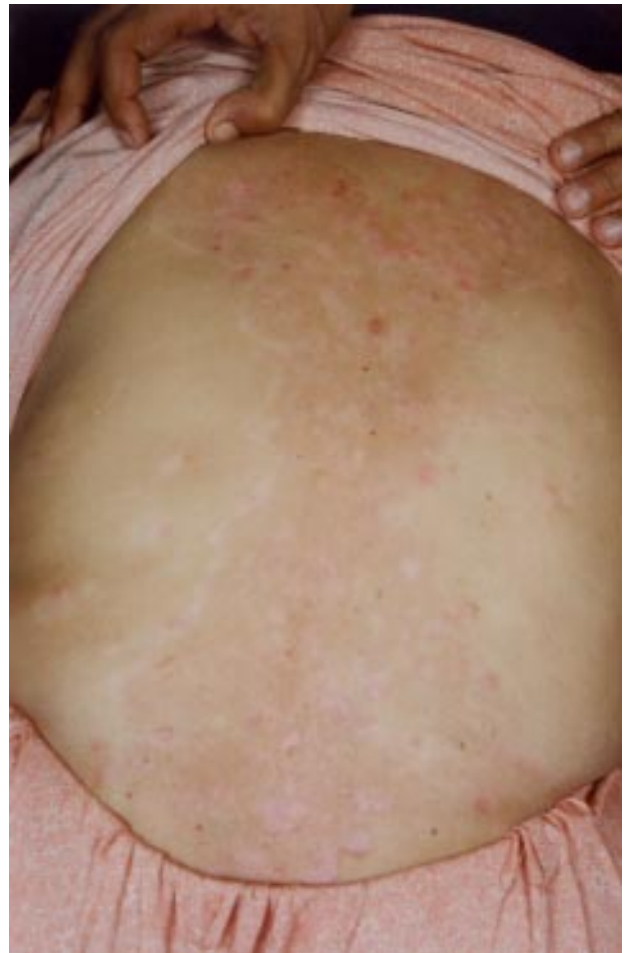

ON 27.7.2000

→  
78 days